

*Esthetic restorations that will keep you and your patients smiling.*



**BDL**  
**PROSTHETICS**

**800-411-9723**  
[www.bdlprosthetics.com](http://www.bdlprosthetics.com)

## Metal-Free Restorations

### IPS e.max<sup>#</sup>



IPS e.max provides the world-class esthetics and outstanding marginal accuracy of the original IPS Empress system. The unique lithium disilicate framework has added strength for anterior 3-unit bridges (which includes premolars) and single anterior or posterior crowns. IPS e.max restorations can be cemented with low-expanding glass ionomer cements or bonded with resin cements when indicated. Prescribe IPS Empress veneers with IPS e.max crowns for a natural-looking blend of ceramics. In-lab working time is 5 days.

### IPS Empress<sup>#</sup>



IPS Empress is ideal for maximizing the esthetics of your restorations. The use of waxing and pressing procedures results in outstanding marginal accuracy. Our technicians are trained in the use of the IPS Esthetic Layering technique for optimal esthetic results.



IPS Empress Stained .....  
IPS Empress Layered.....



### Prismatik ThinPress<sup>#</sup> Veneers

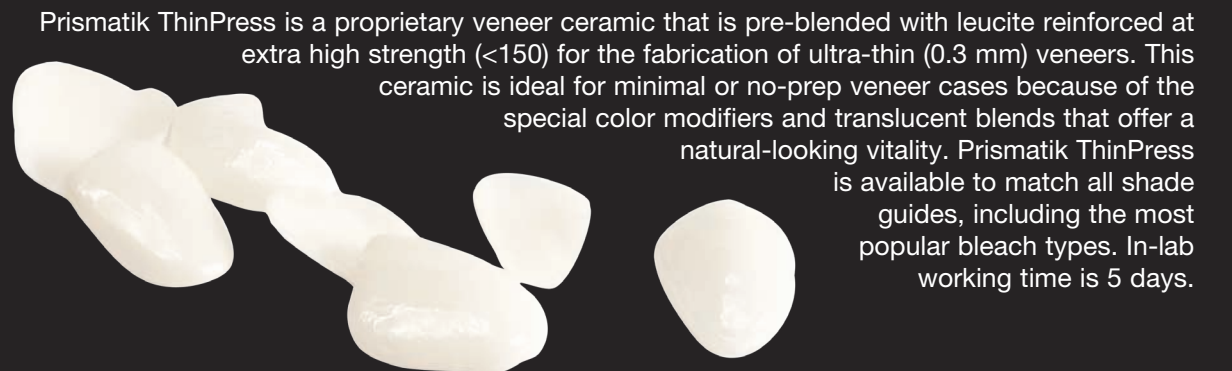

Prismatik ThinPress is a proprietary veneer ceramic that is pre-blended with leucite reinforced at extra high strength (<150) for the fabrication of ultra-thin (0.3 mm) veneers. This ceramic is ideal for minimal or no-prep veneer cases because of the special color modifiers and translucent blends that offer a natural-looking vitality. Prismatik ThinPress is available to match all shade guides, including the most popular bleach types. In-lab working time is 5 days.

# Provisional Restorations

## BioTemps<sup>#</sup>

BioTemps provisional restorations provide your patients with a beautiful smile as soon as you prepare their teeth. Some interesting indications for BioTemps include immediate smile makeovers, restoring lost vertical dimension, contoured healing for ovate pontics or anterior extractions, and durable splinted bridges for patients in perio treatment. Simply send us your impressions or preoperative models and we will do the rest.



- BioTemps .....
- Over Implant.....
- With cast-metal substructure.....
- With cast-metal over implant.....
- 3-day rush .....
- Wire Reinforcement.....

## Transition Crowns & Bridges<sup>#</sup>



Transition Crowns & Bridges fill the void between custom-made temporaries and the final fixed restoration, offering an inexpensive interim solution. These restorations are ideal for patients with limited financial ability, bruxism, periodontal disease, compromised health or occlusal dysfunction, and come with a two-year warranty.



# PFM Restorations

## Porcelain Fused To Metal

A proprietary pre-blended, high-strength ceramic is fused to various alloys. Special attention is paid to esthetics, occlusion, tooth morphology and emergence profile to ensure quick, successful cementation.



- Fused to NP .....
- Fused to Noble.....
- Fused to WHN.....
- Fused to YHN.....



## Captek<sup>#</sup>



Captek is a technology that uses the principle of capillary attraction to produce a yellow high-noble alloy coping or bridge understructure that is reinforced with platinum and palladium.

Because the Captek coping is not cast, there are no dark oxides produced, making it one of the most esthetic PFM restorations ever developed. Furthermore, its documented bacteriostatic activity improves gingival health.



## OcclusalGold<sup>#</sup>



OcclusalGold is an extra hard, type IV alloy that contains more than 82 percent noble metal, comprised of 73.8 percent gold and nine percent platinum. It can be prescribed for PFM or full-cast indications, including inlays, onlays, crowns and bridges, implant superstructures and precision attachments. OcclusalGold allows you to prescribe just one alloy for all indications. By using only one alloy, galvanic reactions are prevented, further ensuring biocompatibility.

OcclusalGold has a rich, deep gold color. Its reduced copper content guarantees resistance to tarnish and corrosion. The ceramic provides natural-looking translucency for your most demanding patients. In-lab working time is 3 days for full-cast and 5 days for PFM restorations.

# Other Services

## Bite Splints

All bite splints and nightguards are constructed to your occlusal plane specifications on the upper or lower arch. Whether you select soft or semi-hard EVA for nightguards or hard, hard-soft co-polyester, processed acrylic or Astron CLEARsplint<sup>®</sup> bitesplints, these appliances exhibit excellent fit and retention.

- Comfort Bite Splint<sup>®</sup> (hard).....
- Comfort H/S Bite Splint<sup>®</sup> (hard/soft).....
- Acrylic Bite Splint (hard).....
- Astron CLEARsplint<sup>®</sup> (hard).....



## Diagnostic Wax-Up



Working from your preoperative study models, we follow your prescribed needs to create an ideal Diagnostic Wax-Up that incorporates the patient's desires.

Our experienced technicians specialize in complete anterior smile makeovers. You can leave the smile design to us, or we'll work to your specific golden proportion dimensions.

## Full-Cast Gold



Full-cast gold restorations are the standard for long-term durability of posterior crowns. All of our yellow gold alloys meet ADA specifications for "noble" or "high noble" and exhibit a beautiful, rich gold color.

- Noble-Cast 45<sup>®</sup> (45% Au, YN).....
- Noble-Cast 60<sup>®</sup> (57.5% Au, YHN).....
- Noble-Cast 67<sup>®</sup> (64% Au, YHN).....
- OcclusalGold<sup>®</sup> (73.8% Au, YHN).....
- JRVT<sup>®</sup> inlay/onlay (77% Au, YHN).....
- White High Noble (45% Au, WHN).....
- White Noble Metal (79% Pd).....
- Non-Precious Alloy (no beryllium).....



"See for yourself the benefit of prescribing a case with BDL by taking advantage of these special offers. I know you'll be pleased with the esthetics and appreciate the quick seat time...I'll make sure of it!"

John Correa, CDT  
Manager, Crown & Bridge

"Let us help you deliver the best provisionals and final ceramic restorations you have ever seen...guaranteed or your money back."

Robert Rosen, CDT  
President



Dr. Name \_\_\_\_\_ Phone ( ) \_\_\_\_\_

Address \_\_\_\_\_

Patient Name \_\_\_\_\_

Age \_\_\_\_\_  Male  Female Due Date \_\_\_\_\_

SPECIFIC INSTRUCTIONS	SHADE _____
<p><b>Rx</b> NOTE: Please send a study model on all work involving anterior teeth</p>	<input type="checkbox"/> PFM-Non-Precious <input type="checkbox"/> PFM-Noble <input type="checkbox"/> PFM-WHN <input type="checkbox"/> PFM-Captek YHN <input type="checkbox"/> Noble-Cast 45 <input type="checkbox"/> Noble-Cast 60
	<input type="checkbox"/> Prismatic CZ <input type="checkbox"/> ThinPress <input type="checkbox"/> Lava <input type="checkbox"/> Procera <input type="checkbox"/> IPS e.max <input type="checkbox"/> Empress <input type="checkbox"/> BioTemps <input type="checkbox"/> D.Wax-Up <input type="checkbox"/> Bite Splints <input type="checkbox"/> Transition C&B
	<p><b>INSTRUC. FOR BUCCAL MARGIN</b></p> <input type="checkbox"/> 360° Metal Hairline or _____ MM on Buccal <input type="checkbox"/> Metal-Porc. Junc. Margin <input type="checkbox"/> Porcelain Butt Margin
	<input type="checkbox"/> Metal Coping All Porcelain Coverage <input type="checkbox"/> Metal Occlusal Excl. Buccal Cusp <input type="checkbox"/> Metal Occlusal Incl. Buccal Cusp
	<div style="display: flex; justify-content: space-around;"> <div style="text-align: center;"> <input type="checkbox"/>  3/4 Mtl. Ling.                             </div> <div style="text-align: center;"> <input type="checkbox"/>  1/4 Mtl. Ling.                             </div> </div>
	<p><b>PONTICS</b></p> <div style="display: flex; justify-content: space-around;"> <div style="text-align: center;"> <input type="checkbox"/>   </div> <div style="text-align: center;"> <input type="checkbox"/>   </div> <div style="text-align: center;"> <input type="checkbox"/>   </div> <div style="text-align: center;"> <input type="checkbox"/>   </div> </div>

Signature \_\_\_\_\_

DDS License # \_\_\_\_\_

Terms: Net 30 Days-2% Service Charge Over 30 Days  
COST OF COLLECTION ON ANY ACCOUNT  
WILL BE PAID BY CUSTOMER

Refer to the BDL Prosthetics Fee Schedule for additional charges not listed.

BDL-141-0708

## How to send a case to BDL

- 1 Call us for shipping boxes and overnight shipping airbills.
- 2 Carefully package lab items and Rx into box, tape shut and apply airbill.
- 3 Call us to arrange for a case pick-up at your office.

**TOLL FREE**  
**800-411-9723**

# Zirconia Restorations

## Prismatik Clinical Zirconia#



Prismatik Clinical Zirconia combines the esthetics your patients demand with the strength and affordable price you desire. There is no metal to show through the ceramic, and no unsightly black lines at the gingival. In-lab working time is 5 days.



## Lava# Crowns & Bridges



3M™ ESPE™ Lava Crowns and Bridges produce beautiful esthetics due to the translucent, shaded zirconia frameworks. The marginal adaptation of Lava is equal to PFMs and only requires a chamfer margin preparation. It can be conventionally cemented.

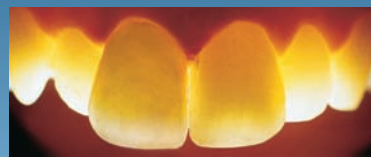
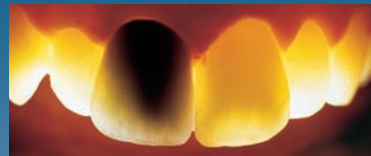

Another strong reason to prescribe zirconia...affordability



- Prismatik Clinical Zirconia understructures prevent dark gingival graying and black lines
- Esthetics and biocompatibility of zirconia restorations are outstanding
- Prismatik CZ crowns & bridges are cemented conventionally with resin ionomers



Zirconia restorations (teeth 8 & 9) transmit light like natural teeth, yet block out discoloration. They X-ray and exhibit strength similar to PFMs.

BDL-141-0708



2181 Dupont Drive  
Irvine, CA 92612



PRSR STD  
US POSTAGE  
PAID  
ORANGE CA  
PERMIT NO 1335

"With today's high cost of precious alloy PFMs, I urge you to take a closer look at Prismatik Clinical Zirconia. Its price doesn't vary, and its esthetics and biocompatibility are excellent."

Michael Lee, CDT  
Manager, Ceramics



Take a peek inside our laboratory

[www.bdlprosthetics.com](http://www.bdlprosthetics.com)

800-411-9723

Fax- 800-471-9761

mail@bdlprosthetics.com